

Homa

Homa Appliances Co., Ltd.

Add: No.54 North Dongfu Rd, Nantou,
Zhongshan, Guangdong, China, 528427.

Tel: +86 760 2313 6888/+86 760 2313 6880



Instagram



LinkedIn



Youtube

Homa

GUANGZHOU TRAVEL GUIDE

TRAVEL WITH FUN

PUBLISHED IN OCTOBER 2024

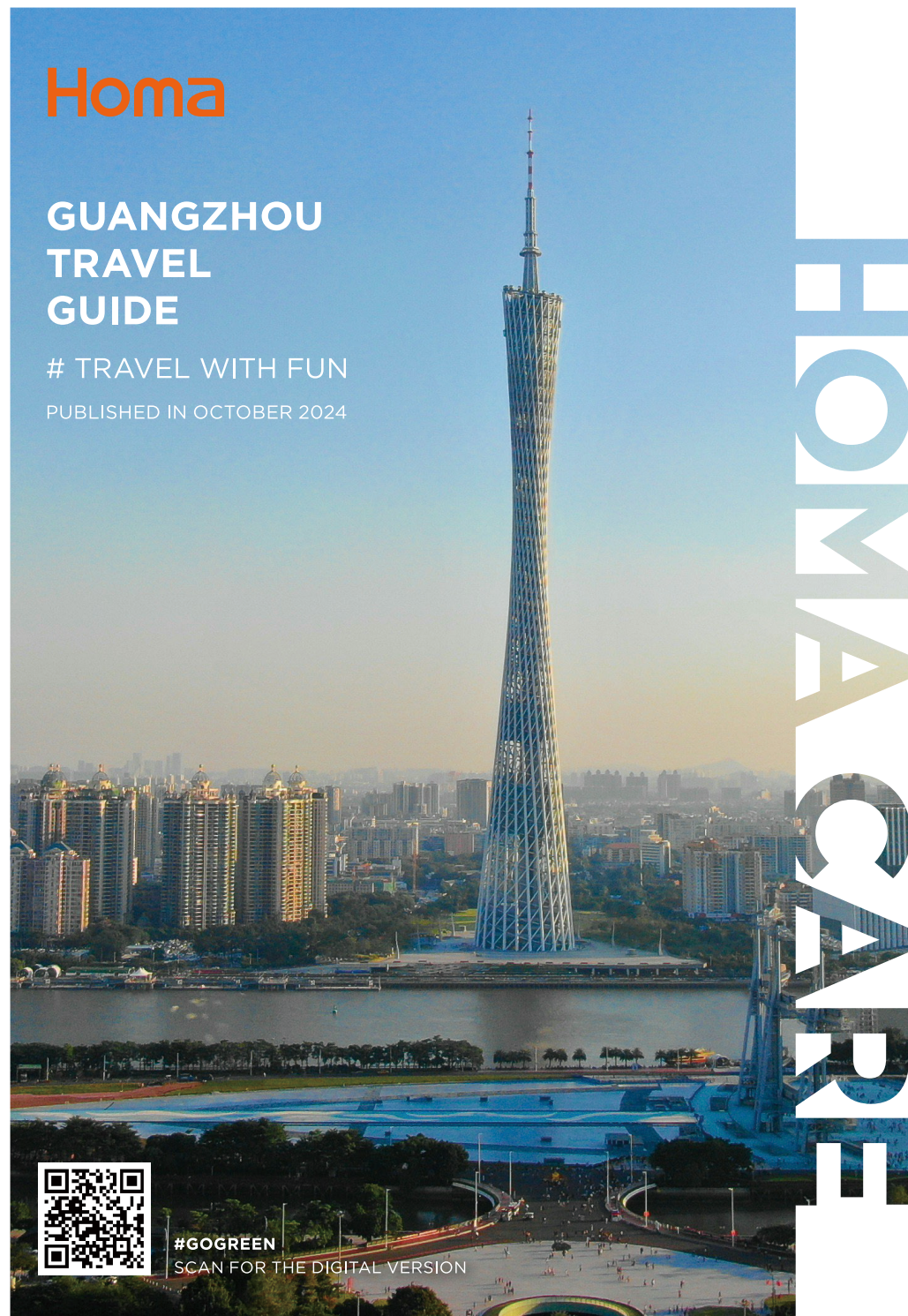

#GOGREEN
SCAN FOR THE DIGITAL VERSION

FOREWORD

It is true that “...OLD woods best to burn, OLD wine to drink, OLD friends to trust...”.

But sometimes “With the NEW discovery comes NEW strength and NEW thoughts.”

With our team’s CARE and SHARE aspiration, here are the selected NEW & BEST of GUANGZHOU custom-made guides.

We are delighted to welcome you, by presenting these guides that are designed to help you to explore the best NEW of Guangzhou especially in recent 3 years.

Our guides cover a variety of fun places to go in Guangzhou. Whether you’re looking for tourist attractions, bars & pubs with live gigs, exhibitions or museums, our guides have got you covered.

We hope that our guides will help make your trip a memorable one.



TABLE OF CONTENT



 <u>Bar</u>	01-09
 <u>Nature Area</u>	10-14
 <u>Museum</u>	15-20
 <u>Shopping mall</u>	21-24
 <u>Exhibition & Concert in October</u>	25-29

Light - Hotel Indigo Guangzhou Haixinsha

Category: Bar



Address: No. 32 Linjiang Road,
Haixinsha East Square,
Tianhe District, Guangzhou
Contact: +86 020 3861 1888
Open Hours: 18:00-00:30

Introduction

A rooftop bar true to its name, "LIGHT" enjoys a bond with Guangzhou's skyline. Here, amidst the rich cultural vibe and enchanting beauty, you can take command of the view over the Canton Tower and the Pearl River while enjoying your favourite drink. The bar features regular live jazz and blues band performances.



Flow - Hotel Indigo Guangzhou Haixinsha

Category: Bar



Address: No. 32 Linjiang Road,
Haixinsha East Square,
Tianhe District, Guangzhou
Contact: +86 020 3861 1888
Open Hours: 11:00-23:00

Introduction

FLOW, a dazzlingly trendy bar created in tribute to the coming-together of the Liede River and Pearl River, is a vibrant hotspot that's ideal for guests to gather and enjoy spirited get-togethers in "the neighborhood" with an excellent selection of specialty drinks and snacks.



Hope and Sesame - MiaoQianBingShi Speakeasy and Jazz Bar

Category: Bars & Clubs, Jazz Bars, Piano Bars



Address: No.58 West Miaoqian Street,
Yuexiu District, Guangzhou
Contact: +86 188 1935 3461
Open Hours: 19:00 - 01:00

Introduction

Also known as MiaoQian Bing Shi, Hope & Sesame is the first speakeasy cocktail bar in Guangzhou. Tucked away behind a traditional Cantonese cafe in the quaint neighbourhood of Dongshan Kou, the bar is a unique testing ground for cocktail innovation. From liquid clarification and exploration of different ices to sous-vide infusions and distillation, guest will discover a wide repertoire of techniques that ultimately perfect the drink. Behind another secret door within Hope & Sesame, there is the iconic "The Jazz Room," a salon with passionate jazz players congregating nightly to perform lively tunes, and a true sanctuary even for the most discerned jazz enthusiasts.

Its menu Five Years of Hope draws on the bar's most-popular drinks since its launch. From 2016, look out for From Pablo, which features saffron-infused Mancino Rosso, pisco-infused raisins and bitters. For something a little harder, look to 2018 and Spicy Not Spicy, which uses chilli-infused rum, passion fruit, amaro and lime.



Brick Lane-Guangzhou Rosewood Hotel

Category: Bar

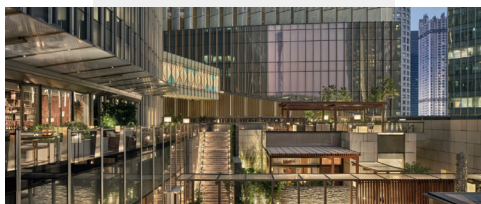

Address: No.6 East Zhujiang Road,
Tianhe District, Guangzhou
Contact: +86 20 8852 8888
Open Hours: Sunday to Monday,
Wednesday to Thursday, 18:00 -
00:30
Friday and Saturday, 18:00 - 01:30
Dress Code: Smart Casual

Introduction

A cosmopolitan setting, Brick lane offers a bar, brewery, wine bar, hibachi grill and large outdoor terrace, making it a sought-after venue for social affairs. A carefully curated drinks list offers an array of tipples with live entertainment.

The hotel itself, Rosewood Guangzhou is situated in Guangzhou's tallest building, the 530-meter-high Guangzhou CTF Finance Centre. The ultra-luxury hotel features 251 guestrooms and 355 Rosewood Residences, 23 of which are duplex apartments. Dining options include seven food and beverage venues: a Chinese Restaurant, bistro, bar, lobby lounge and gourmet corner and, on the 107th floor, a contemporary, cosmopolitan restaurant and a sky bar with cigar humidor area and fully equipped wine corner and cellar, incorporating both indoor and outdoor spaces.



JoJo's Riverside

Category: Pub,Fusion,Gastropub



Address: Party Pier, Guangzhou
(above Party Pier Tram station),
Guangzhou
Contact: +86 20 8977 9998
Open Hours: 17:00 - 01:00

Introduction

Set on top of the popular Party Pier, with uninterrupted 360° views over The Canton Tower, The Pearl River, Lide Bridge, The CBD and Wanshengwei, JoJo's Riverside is the place to be. We've got a fantastic menu suitable for dining or for enjoying our world class cocktail list and extensive beer selection.



Hooley's Irish Pub and Restaurant

Category: Irish Bar, Pub



Address: Shop 101, No.8 Xingsheng Road, Zhujiang New Town, Guangzhou
 Contact: +86 20 3886 2675
 Open Hours: 16:00 - 02:00

Introduction

Hooley's Irish Pub & Restaurant is an authentic Irish pub with a focus on live music performances (rock, pop, folk and jazz). They serve pub grub, Irish, Italian and fusion dishes - also bake our own bread. They have a great rocking vibe from Wednesday-to-Sunday. They also have Salsa and Trivia nights during the week. They are located 10 minute taxi from the Garden Hotel; walking distance from W, Jumeirah and Rit-Carlton Hotels in Zhu Jiang New Town. An authentic Irish pub with a focus on live music performances (rock, pop, folk and jazz) Serves up pub grub, Irish, Italian and fusion dishes - also bakes its own bread.



Highland Whisky Bar

Category: Bar

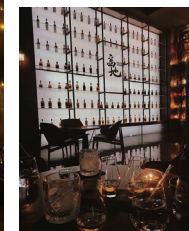

Address: Shop 101, Block 4, Xinghui Yunjin, No.4 Huacheng Road, Tianhe District, Guangzhou
 Contact: +86 20 8776 0200
 Open Hours: 18:00 - 02:00

Introduction

HIGHLAND WHISKEY BAR is located in the bustling Zhujiang New Town. The dazzling exterior wall of the whiskey bottle is a bit mysterious, which makes people full of curiosity about the space inside. Pushing the door open, what greets the eye is a wall of more than ten meters high composed of 164 bottles of whiskey. Many out-of-stock whiskeys on the market are treasured in HIGHLAND.



The Loop Lounge

Category: Bar

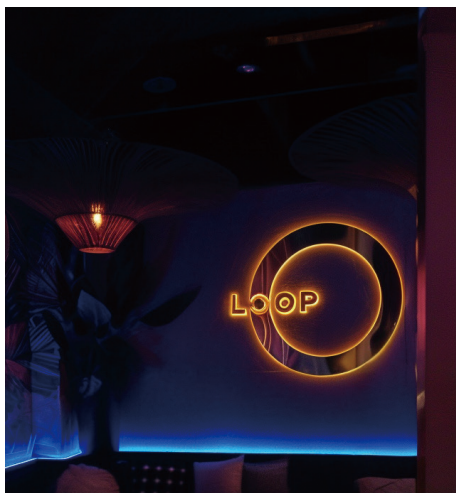

Address: Store 120-2, 1/F, Tianhe Link Plaza, No. 36 Machang Road, Tianhe, Guangzhou
Contact: +86 19120569660
Open Hours: 21:00-03:00

Introduction

The ambiance of this bar is truly admirable. The dim, warm lighting interwoven with the low, enchanting music creates a comfortable yet mysterious environment, perfect for friends to gather or for urbanites seeking a temporary escape from the daily grind, and back to work after a night of drunkenness—just like it's name.

In terms of design and decoration, the bar demonstrates exceptional taste. The modern yet cozy style, complemented by exquisite furniture, exudes an upscale yet comfortable atmosphere throughout the space. The clever use of music and lighting further enhances this unique feeling. The bar offers high-quality beverages with a diverse menu selection, ensuring that every customer can find a drink to their likes.

NATURE AREA



Guangzhou Cultural Centre

Category: Point of Interest & Landmark



Address: No.288 Middle Xinjiao Road,
Haizhu District, Guangzhou
Contact: +86 20 2883 2896
or +86 20 2883 2897
Open Hours: 09:00 - 17:30 (closed on
Monday), no admission after 16:30

Introduction

An antique architectural complex on the northeast side of Haizhu lake - the new venue of the Guangzhou Cultural Center which will be put into use soon. Situated at the southern end of the city's central axis, this venue was designed as a Lingnan-style garden. The buildings are scattered around the Haizhu lake like stones and assembled into various courtyards, forming a layout of "a garden within a garden". Meanwhile, the typical landscape elements of the Lingnan region, "mountains, rivers, fields, and ponds", are integrated into the design of the venue.

Furthermore, the center integrates public performances, training, exhibitions, creation, research and exchanges, protection and inheritance of intangible cultural heritage, and other functions, which will become a landmark of Guangzhou.



Haizhu Wetland

Category: Nature Area



Address: No.168 Middle Xinjiao
Road, Haizhu District, Guangzhou
Contact: +86 20 8963 8182
Open Hours: 09:00 - 17:00

Introduction

Haizhu Wetlands Park is located in the Southeast of the Haizhu region and is a rare example of urban wetlands. The park is divided into three major areas. The Haizhu Lake section is combined with a water conservancy project. The first phase of the wetlands is a combination of wetland scenery and Lingnan waterside town culture with characteristic Lingnan arches and ear houses. The second stage focuses on the original wetland ecology, creating a bird paradise on the foundation of the original orchard.



Shamian Island

Category: Historic Sites



Address: No.53-54 North Shamian Street, Liwan District, Guangzhou
Open Hours: All day

Introduction

This lovely, tree-lined neighborhood bordering the Pearl River was once home to foreign merchants, and today is a laid-back area ideal for strolling or stopping for a meal or cup of tea.

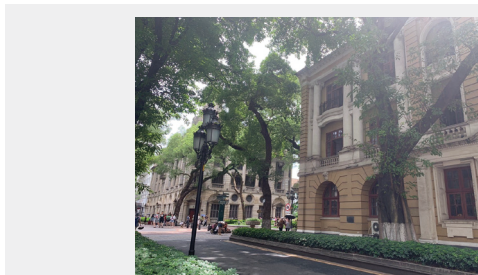

Lingnan Impression

Category: Points of Interest & Landmarks



Address: West Ring Road, Guangzhou Higher Education Mega Centre, Panyu District, Guangzhou
Contact: +86 20 8450 8106
Open Hours: 09:00 - 18:00

Introduction

Worthwhile attraction for those interested in the Guangzhou culture and arts. This park is filled with beautiful traditional buildings that are worth exploring.



Guangdong Museum

Category: Speciality Museums



Address: No.2 East Zhujiang Road,
Zhujiang New Town, Tianhe District,
Guangzhou

Contact: +86 20 3804 6886

Open Hours: 09:00 - 17:00

Introduction

Guangdong Museum is a first-rate provincial museum in China, containing 166,000 items, including calligraphy, paintings, ceramics, woodcarvings, and gemstones. Covering an area of 67,000 square meters (721,182 square feet) in Tianhe District Guangzhou, it looks like a jewel box from the outside with five floors above ground and one floor below. There are five permanent exhibitions in the museum: Guangdong History and Culture, Chaozhou Gilded Woodcarvings, Natural Resources, Ceramics, and Duan Inkstones.

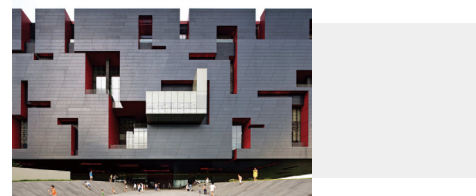

Yongqingfang

Category: Historic Sites



Address: No.99 Enning Road, Liwan District, Guangzhou
Contact: +86 20 8100 8663
Open Hours: 09:30 - 22:00

Introduction

Yongqing Fang is located in the center of Guangzhou old town, Enning Road, Liwan District. It's a successful combination of old town and modern design. The most famous attraction here is the "ancestral house of Bruce Lee".

The Enning road used to be the economic center of southern China when the port opened during the Qing Dynasty. It was called "Xiguan" in the past. After 1950s, Enning road has experienced a huge recession and lost its prosperity. It looked desolated. Luckily, government took it important and included it to the old city renovation plans in 2017. The main street is redeveloped as the cultural street and become the popular travel spot of Guangzhou again currently. The new style restaurants, shops and creative cultural studios in this street, and the old style residential houses in that street. It's a good combination of old and new tone.



Su - Xieying Art Museum Dongshanhu Park

Category: Speciality Museums

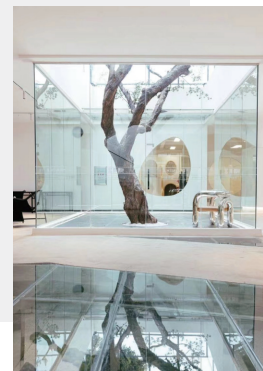

Address: No.1 Middle Island, Dongshanhu Park, Donghu Road, Yuexiu District, Guangzhou
Contact: +86 138 2647 9478 or wechat
Open Hours: 10:00 - 18:00

Introduction

Su-Xieying Art Museum is located in the center of the Dongshanhu Park. It hopes to stand in the perspective of the park and provide more parents and children with a space related to art and leisure. Therefore, compared with ordinary art museums, Su-Xieying Art Museum not only has rich art forms such as painting, music, dance, and flower arrangement, but also has children's entertainment space and light food and beverages. The condition of the site itself can also generate many salon activities, with unlimited imagination space, which is the biggest difference between it and ordinary art museums.

Kuiyuan Art Museum

Category: Speciality Museums

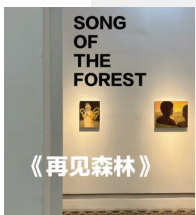
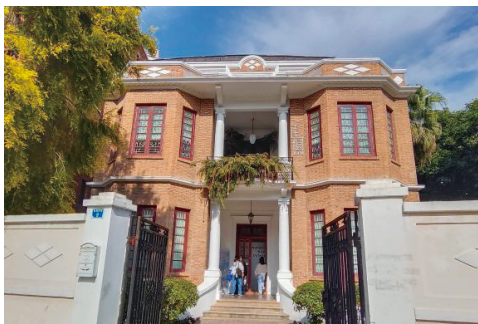

Address: Dongshankou, Yuexiu District, Guangzhou
Contact: +86 20 8765 9746
Open Hours: 11:00 - 18:00

Introduction

Kuiyuan is one of the five overseas Chinese gardens. It was built by Ma Zhuowen, an American overseas Chinese. It was built in 1922. The building is well-preserved, and it also maintains the previous red brick structure. When the Third National Congress of the Communist Party of China was going to be held at that time, a particularly inconspicuous hut was chosen. The representatives who came to Guangzhou used this building with the obvious 1922 as a reference and contact, so it gave Kuiyuan a special meaning. Kuiyuan has now been rented by several young people and opened as an art gallery. The first floor is a gallery, which holds some exhibitions from time to time, and the second floor is a high-end furniture store.



Baietan Gba Art Centre

Category: Museum

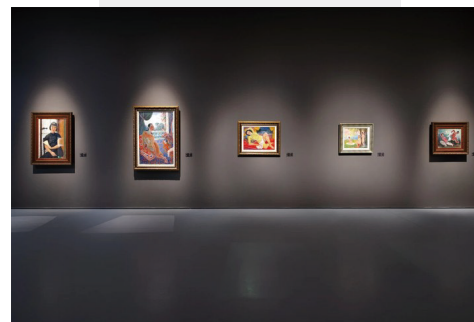

Address: No.19, South Baietan Road, Liwan District, Guangzhou
Contact: +86 020 8890 2999/88902888
Open Hours: 09:00-17:00 from Tuesday to Sunday (closed on Monday)

Introduction

As a new landmark & public cultural facility, BAIETAN GBA ART CENTRE is located at the confluence of three rivers on the banks with breath-taking sceneries. It is the branch of Guangdong Art Museum. It has a total floor area of over 140,000 m² and a 40,000 m² exhibition area, shaped like a ship moored along the banks of the Zhujiang, implying that a huge ship full of Lingnan cultural and artistic treasures is about to set sail. There're many exhibitions held regularly to enrich citizens culture life. Just bring your passport and show it to the stuffs if you want to explore this museum.





Guangzhou K11 Shopping Art Centre

Category: Shopping mall

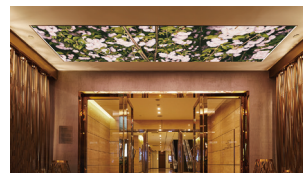

Address: No.6 East Zhujiang Road,
Tianhe District, Guangzhou
Contact: +86 40 0830 8032
Open Hours: 10:00 - 22:00

Introduction

A revolutionary museum retail concept and a mixed model of art and commerce founded by Mr. Zheng Zhigang in 2008, K11 is the world's first original brand, creating a fusion of the three basic elements of art, humanities and nature. K11 has locations in other major cities like Hong Kong, Shanghai, Wuhan, Shenyang, Tianjin.

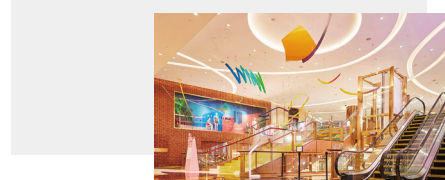

Tianhuan Parc Central

Category: Shopping mall



Address: No.218 Tianhe Road, Tianhe District, Guangzhou
Contact: +86 20 2203 3061
Open Hours: 11:00 - 22:00

Introduction

Tianhuan Parc Central is a new landmark of high-end shopping center in South China. The exterior buildings are designed to be the double carp fishes which have the fish scale roofs in silver mesh steel material. This project has a total building area of 110,000 square meters.

In the Tianhe Road business district, which is crowded with high-rise buildings and crowds, Guangzhou Tianhuan Parc Central is undoubtedly a unique existence. Tianhuan Parc Central is located in the core area of Guangzhou Tianhe Central Business District. It is proudly located at the focal point of Guangzhou's central axis. It integrates shopping and leisure, transportation hub and urban space. It is the first time to integrate "park" into a new design of modern shopping malls, which perfectly interprets The concept of sustainable development in which people, architecture, environment and nature live in harmony has become the most representative new commercial landmark in Guangzhou.



Yitian Holiday Plaza

Category: Shopping mall



Address: No.980 North Guangzhou Avenue, Tianhe District, Guangzhou
Contact: +86 20 3887 5666
Open Hours: 10:00 - 22:00

Introduction

The plaza covers a total combined floor area of 330,000 square meters, of which the commercial part occupies 120,000 square meters. It is located at the north of Guangzhou Dadao and adjacent to Meihuayuan Station of Guangzhou Metro Line 3.

The project invited JERDE, the godfather of commercial design in the world, to take "a cloud under the Baiyun Mountain" as the design inspiration, and connect the "New Central Axis of Guangzhou City". The stairs, the infinity swimming pool in the rooftop garden, the water bar leisure area, and city-level scenery extended from Baiyun Mountain, showing the tonality of "an oasis in the city".

More than 100 brands like Hoyts Cinema, blt boutique supermarket, Xiangqun Restaurant, MYFEEL, NIO, and Huawei MSC have settled in it.

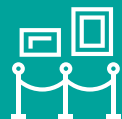

Invigoration British Art and Crafts

Category: Exhibition

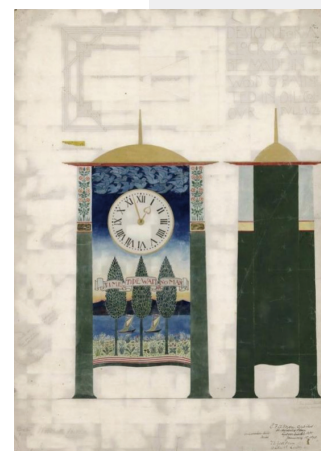
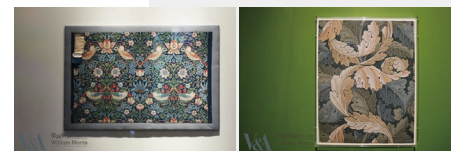

Address: Guangdong Museum (No. 2 East Zhujiang Road, Zhujiang New town, Tianhe District, Guangzhou)
Contact: +86 020 3804 6886
Duration: 18th June - 30th October
Open Hours: 09:00-17:00 from Tuesday to Sunday (closed on Monday, 16:00 stop entrying)
Tickets: 60 RMB

Introduction

Held in the Guangdong Museum, "William Morris—British Arts and Crafts Movement", has been meticulously planned and features over a hundred precious collections from the Victoria and Albert Museum in the United Kingdom, including outstanding works from the leading figures of the Arts and Crafts Movement, such as William Morris, Charles Voysey, Charles Robert Ashbee, William de Morgan, and various Arts and Crafts guilds. The exhibits include pattern designs, textiles, books, jewelry, furniture, and home goods, fully showcasing the rich connotations and far-reaching influence of the Arts and Crafts Movement.



60th Anniversary of Sino-French Exchange Group Exhibition of Asian Artists in France

Category: Exhibition

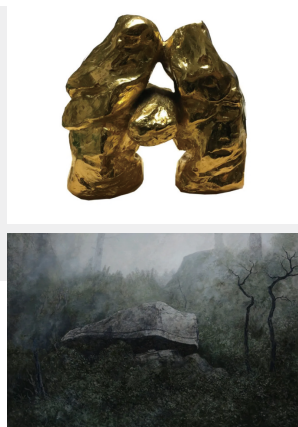
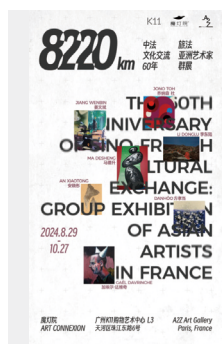

Address: Guangdong Museum (No. 2 East Zhujiang Road, Zhujiang New town, Tianhe District, Guangzhou)
Contact: +86 40 0830 8032
Duration: 29th August - 27th October
Open Hours: 10:00 - 22:00
Tickets: Free

Introduction

Presenting the remarkable works of seven artists traveling to France, K11 ART CONNEXION made it a memorable day. The 8,220 km distance from Beijing to Paris represents more than just a physical journey—it marks a milestone in the cultural and artistic fusion between China and France. This exhibition highlights the blending and evolution of Eastern and Western cultures over the past sixty years, resulting in extraordinary artistic creations. Featuring the dialogue between these Chinese and French artists, it promises a transcendent artistic experience, making it truly worth anticipating.

Art of the Rome Empire

Category: Exhibition

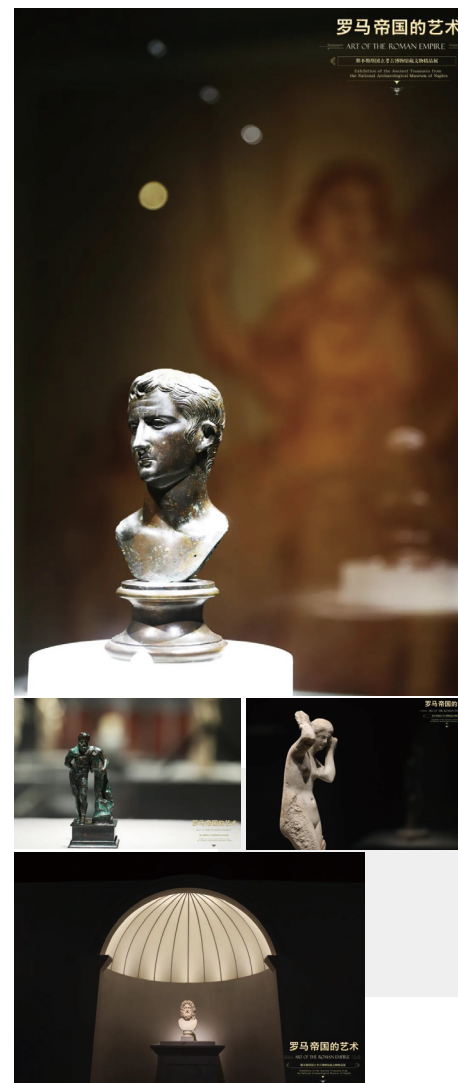

Address: L3, K11 Art Shopping Centre, No.6 East Zhujiang Road, Tianhe District, Guangzhou
Contact: +86 020 3804 6886
Duration: 21st June - 13th October
Open Hours: 09:00-17:00 from Tuesday to Sunday (closed on Monday, 16:00 stop entrying)
Tickets: 60 RMB

Introduction

The rise of the Roman Empire is a testimony to the deep integration and exchange between different regions, customs and traditions. From the well-planned cities to the beautifully decorated homes with frescoes and mosaic mosaics, each place presents us with the prosperity and aesthetics of life during the Roman imperial era. To understand Western art, one must first understand the Renaissance, and to understand the Renaissance, one must begin by tracing it back to the splendour of Greco-Roman art. This exhibition will take the audience through time and space to experience this enlightened era in the history of Western art.



Elegant Gathering: Che Jianquan & Wang Shaoqiang

Category: Exhibition

高雅艺术

艺术形式

艺术家 车建全 王绍强

Artists Che Jianquan Wang Shaoqiang

策展人 姜俊

Curator 姜俊

策展人 姜俊

策展人 姜俊

策展人 姜俊

策展人 姜俊

策展人 姜俊

策展人 姜俊

策展人 姜俊

策展人 姜俊

策展人 姜俊

策展人 姜俊

策展人 姜俊

策展人 姜俊

策展人 姜俊

策展人 姜俊

策展人 姜俊

策展人 姜俊

策展人 姜俊

策展人 姜俊

策展人 姜俊

策展人 姜俊

策展人 姜俊

策展人 姜俊

策展人 姜俊

策展人 姜俊

策展人 姜俊

策展人 姜俊

策展人 姜俊

策展人 姜俊

策展人 姜俊

策展人 姜俊

策展人 姜俊

策展人 姜俊

策展人 姜俊

策展人 姜俊

策展人 姜俊

策展人 姜俊

策展人 姜俊

策展人 姜俊

策展人 姜俊

策展人 姜俊

策展人 姜俊

策展人 姜俊

策展人 姜俊

策展人 姜俊

策展人 姜俊

策展人 姜俊

策展人 姜俊

策展人 姜俊

策展人 姜俊

策展人 姜俊

策展人 姜俊

策展人 姜俊

策展人 姜俊

策展人 姜俊

策展人 姜俊

策展人 姜俊

策展人 姜俊

策展人 姜俊

策展人 姜俊

雅集
ELEGANT
GATHERING
集



Address: No.10 Datianjinan, West of
Chengjie Village, Tianhe, Guangzhou
Contact: +86 19868692664

Duration: 9th August – 3rd November

Open Hours: 10:00-17:30 from Tues-
day to Sunday (closed on Monday)

Tickets: Free

Introduction

The “Elegant Gathering” (雅集, yají) exhibition builds on the theme of “集” (jì) from the China Pavilion by bringing together the works of participating artists Che Jianquan and Wang Shaoqiang. It also offers an opportunity for art enthusiasts to reconvene in Guangzhou, facilitating in-depth discourse centered on contemporary artistic practice.

This exhibition, through the works of two artists, endeavors to explore the dialogue and fusion between tradition and modernity, China and the world. It aims to breathe new vitality into the ancient artistic traditions of the East within a contemporary context.



Homa